

WATER MAIN SERVICE CONNECTION

CORPORATION STOP TAPPED INTO MAIN AT 45° FORD OR EQUAL FITTINGS. TAP TO BE MADE UNDER PRESSURE WITH ACCEPTABLE TAPPING MACHINE.

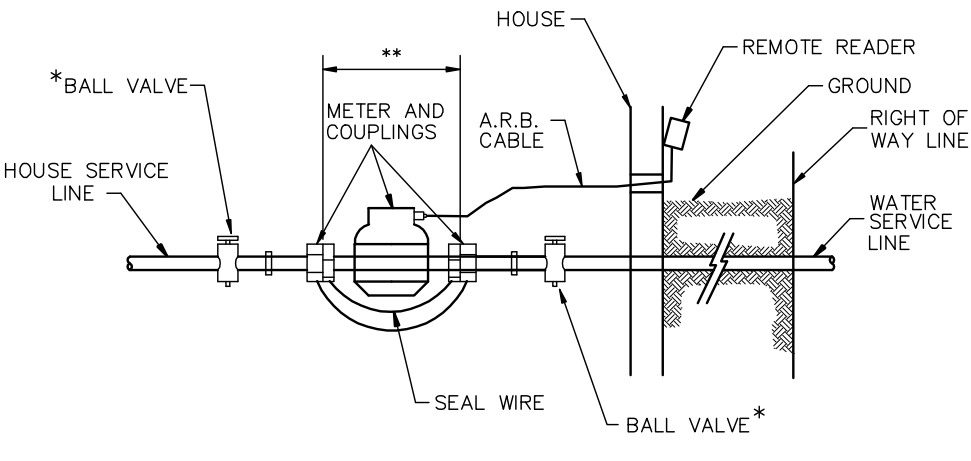

INSIDE WATER METER

*A GATE VALVE IS REQUIRED ON EACH SIDE OF ALL SERVICE LINES

ALL FORD PARTS				
	3/4"	1"	1-1/2"	2"
CORPORATION	F-1000-3	F-1000-4	FB-1000-6	FB-1000-7
CURB STOP	B-44-333	B-44-444	B-44-666	B-44-777

NOTES

- A. MINIMUM 3/4" WATER SERVICE SHALL BE COPPER TYPE K OR CTS PLASTIC TUBING.
- B. WATER SERVICE SHALL BE A MINIMUM OF 10' MEASURED HORIZONTALLY FROM THE SEWER SERVICE AND SHALL BE A MINIMUM OF 18" ABOVE THE CROWN OF THE SANITARY SEWER MAIN WHERE THE WATER SERVICE CROSSES THE SEWER MAIN. WATER SERVICE MAY BE LAID ON BENCH IN THE SEWER LATERAL TRENCH IF CROWN IS A LEAST 18" BELOW INVERT OF WATER SERVICE, AND THE MINIMUM DISTANCE BETWEEN THE WATER SERVICE AND THE SEWER LATERAL IS 5'-0".
- C. PROPERTY OWNER IS RESPONSIBLE FOR INSIDE METER FREEZE UP. CUSTOMER OR PLUMBER INSTALLS METER AND THE CITY INSTALLS REMOTE WIRE TO OUTSIDE. METERS MUST BE ON THE OUTSIDE WALL OF BUILDING.
- D. THE CURB BOX TO BE PLACED BETWEEN THE CURB AND PROPERTY LINE.